Grade A

Robert Linnemann

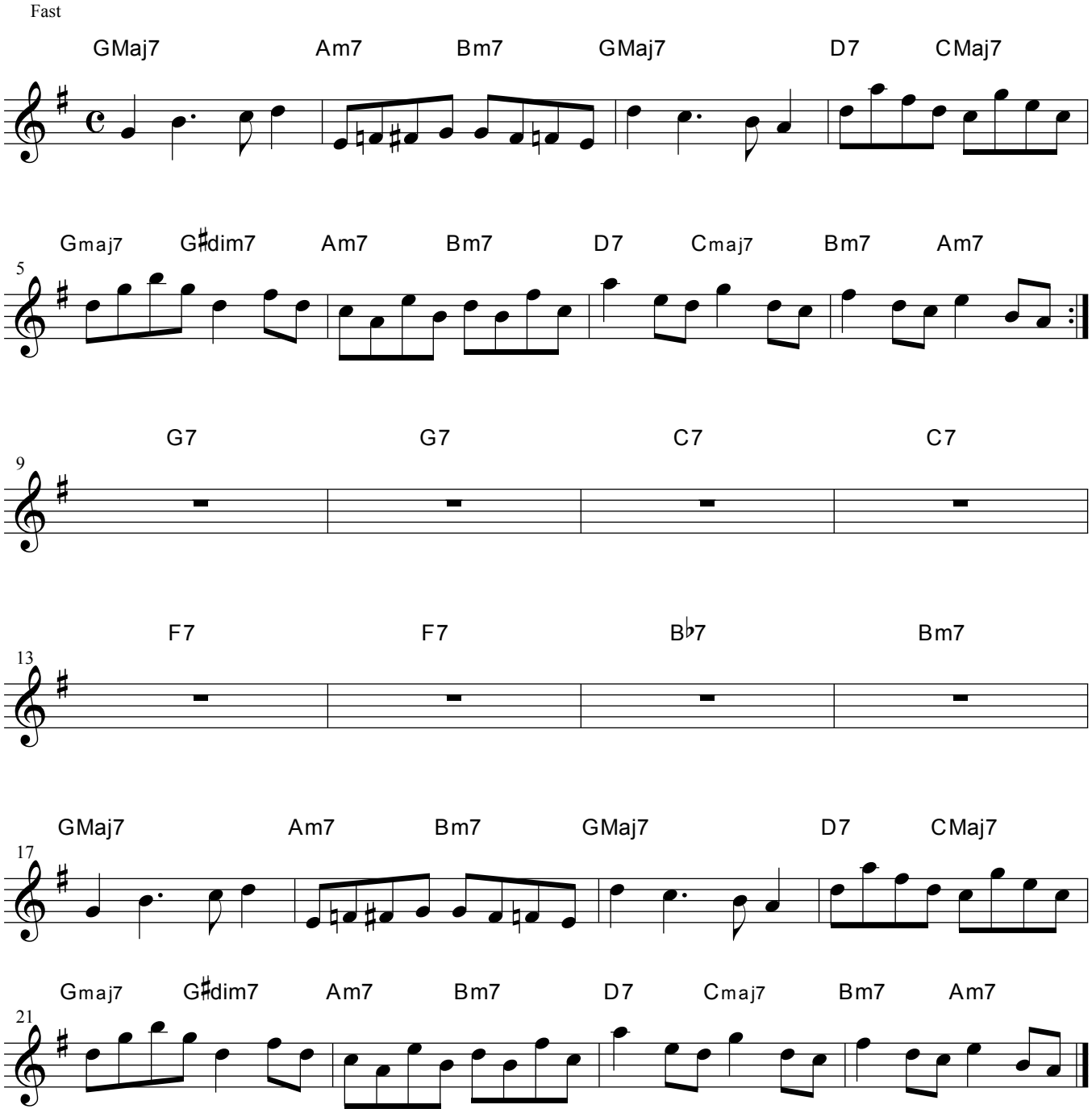

Copyright 2002